

PLAN SHOWING THE PROPOSED CONSTRUCTION OF NURSING HOME AT  
 D. NO 123, T. S. NO 79 1/2, BLOCK NO 32, OF RAGAVACHARY STREET, PERAMBUR,  
 MADRAS - 600011. SCALE: 1" = 8'-0"

FOR: DR. A. JAYAPAL

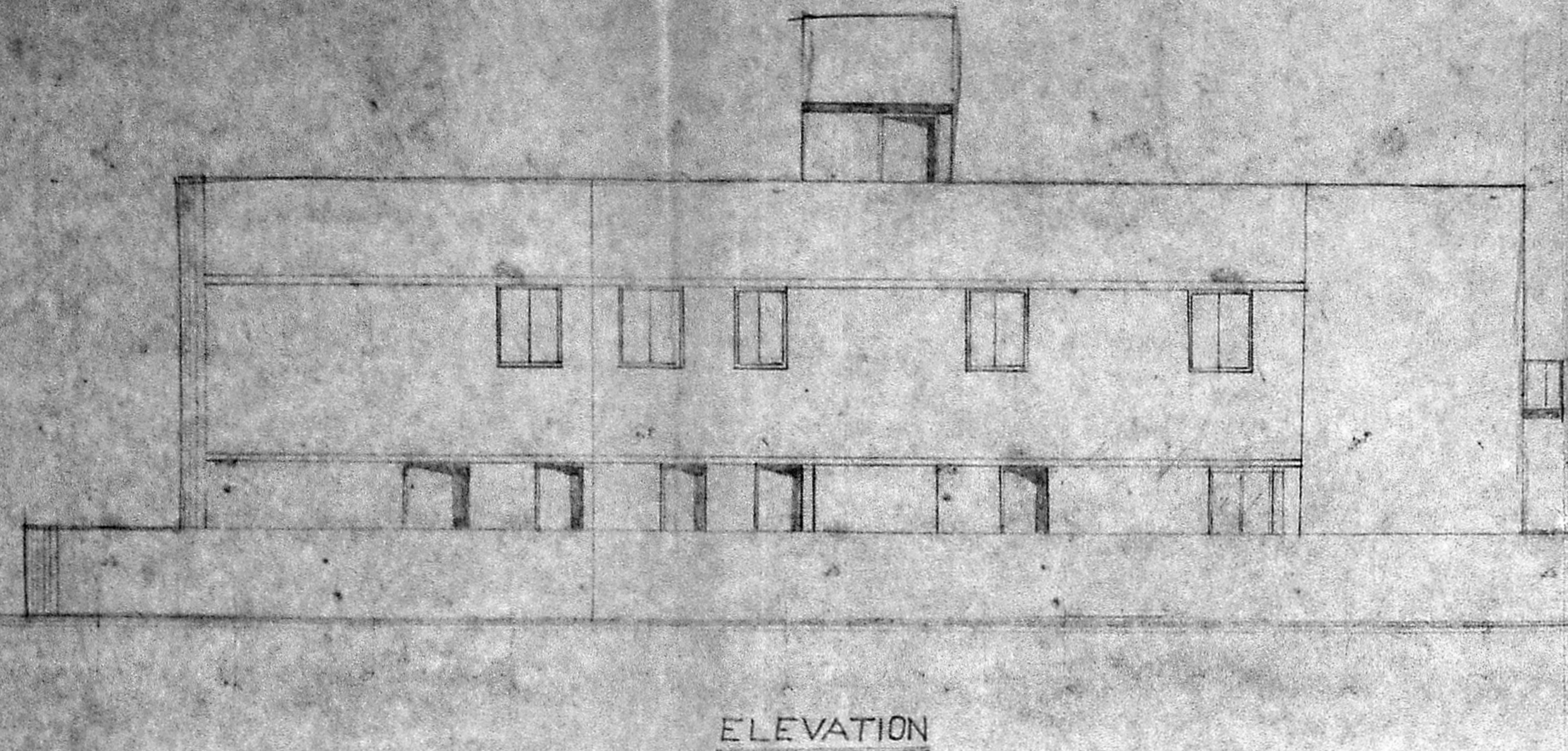

ELEVATION

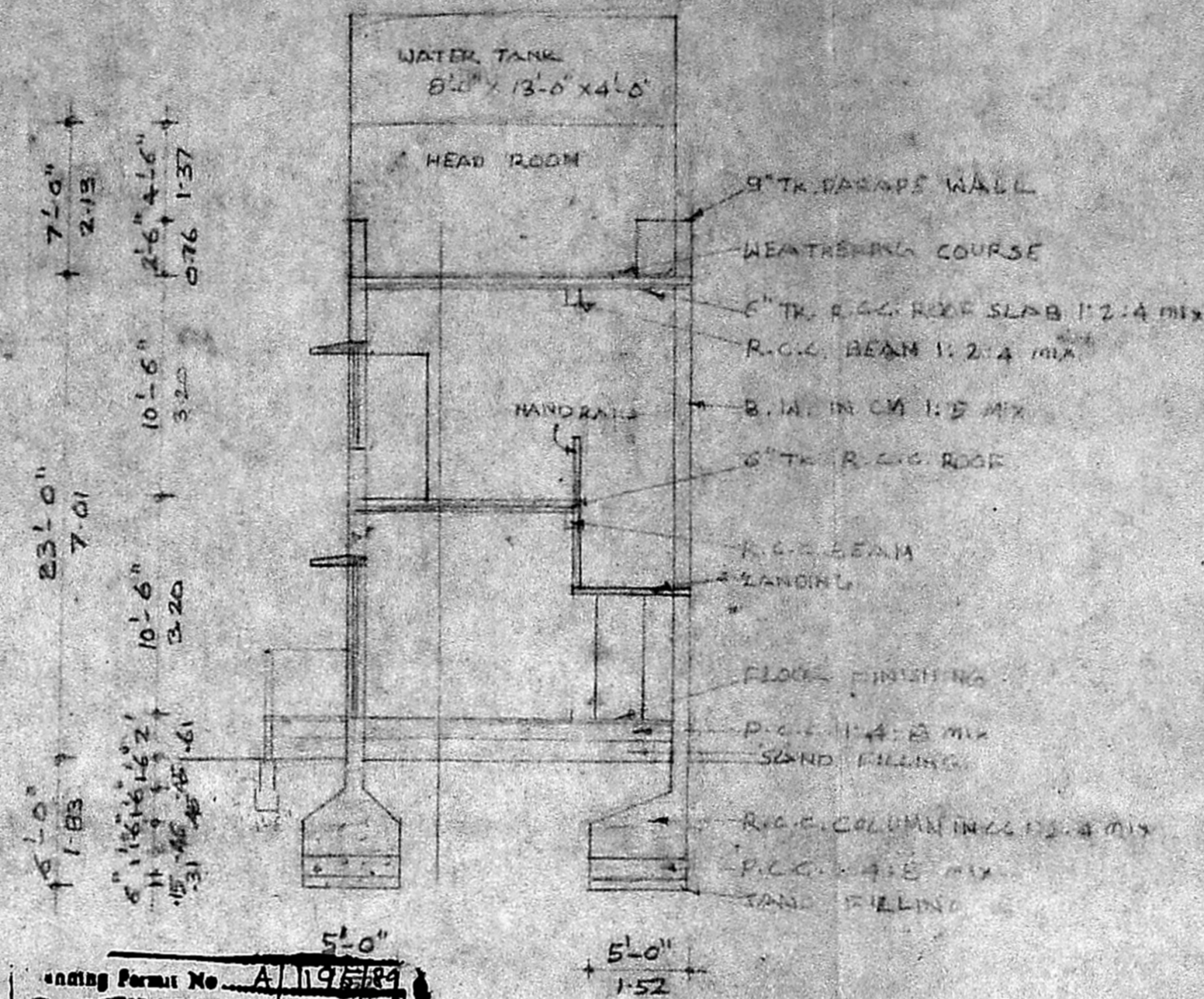

SECTION ON ABA

APPROVED  
 subject to the conditions in  
 this office letter.  
 No. A/1460/89 21/11/89  
 FOR MEMBER  
 MADRAS METROPOLITAN  
 DEVELOPMENT AUTHORITY

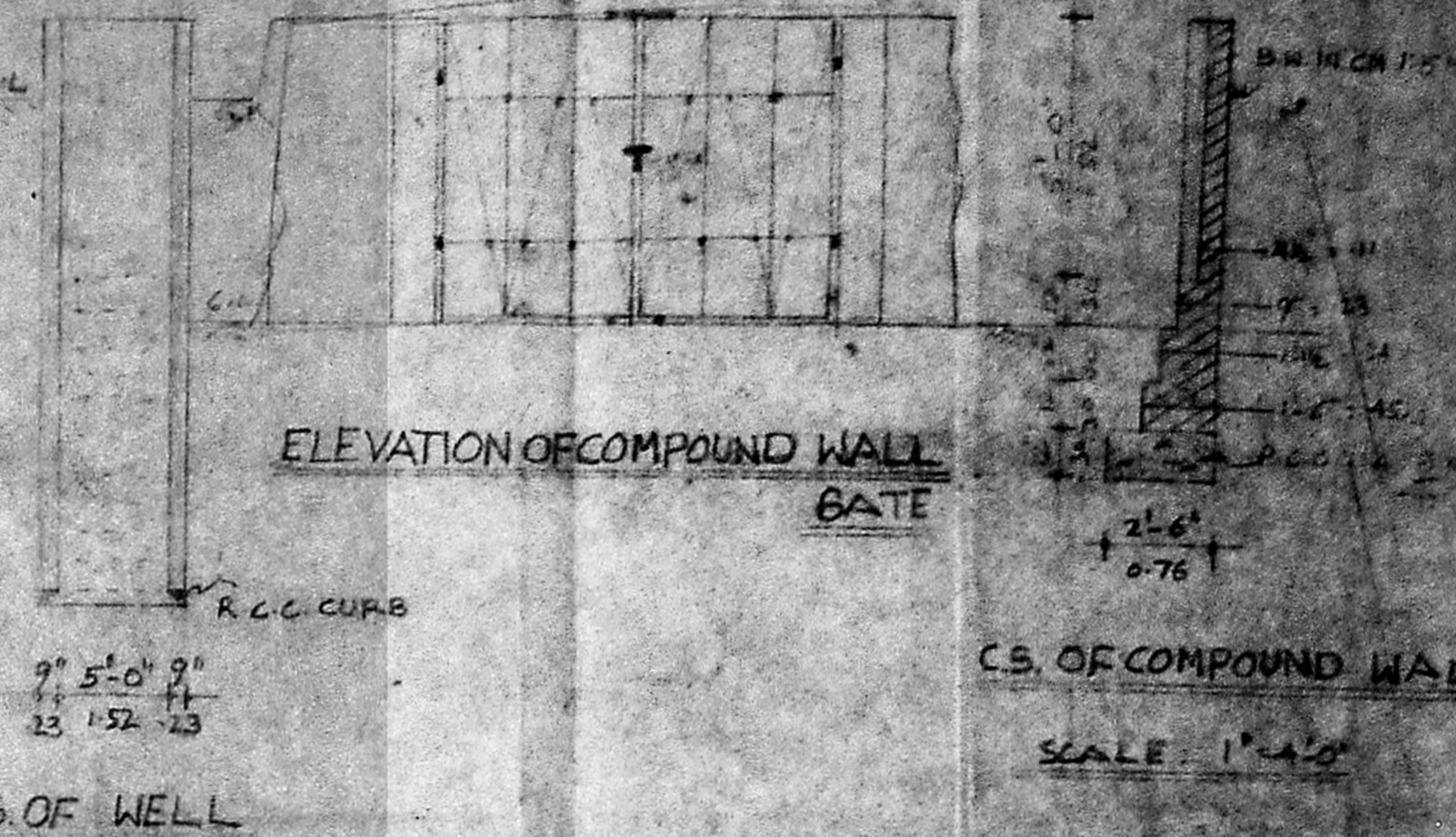

ELEVATION OF COMPOUND WALL GATE

C.S. OF COMPOUND WALL

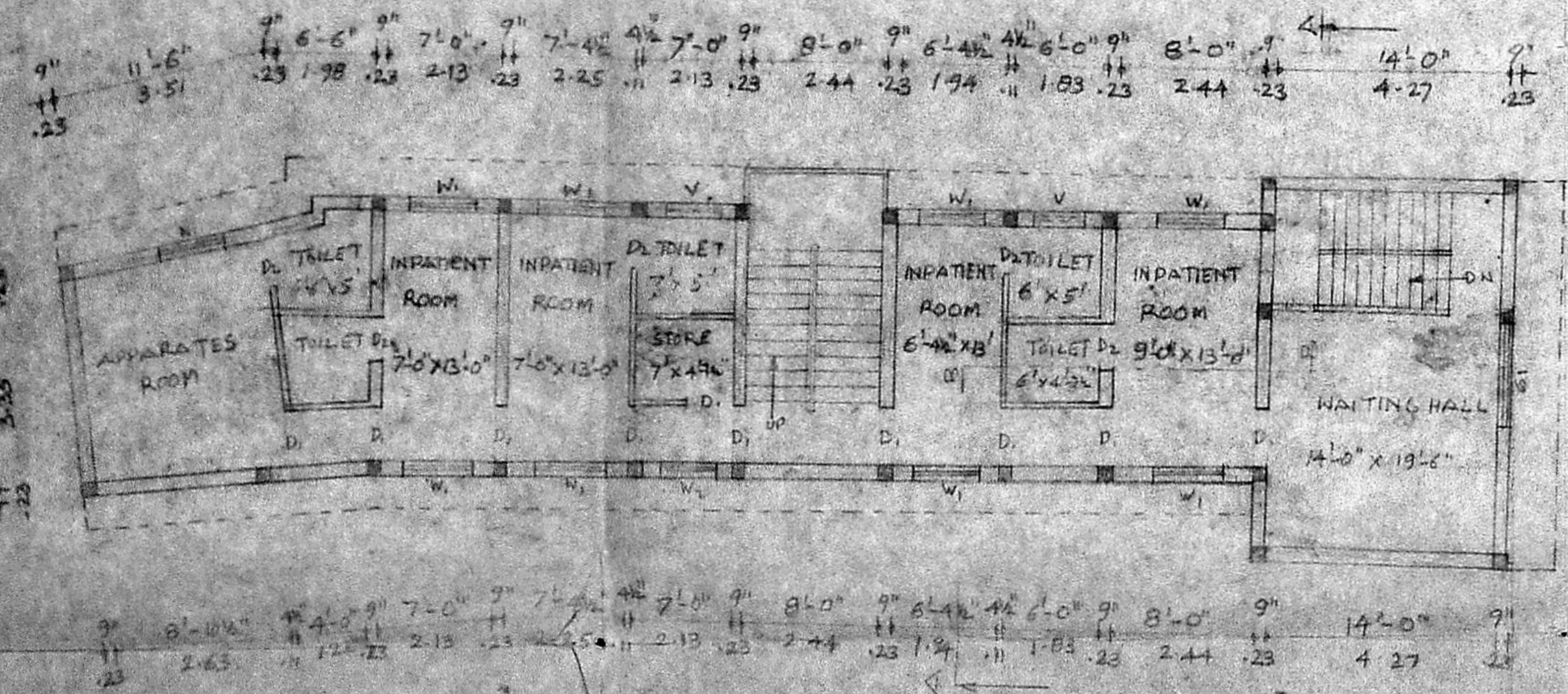

FIRST FLOOR PLAN

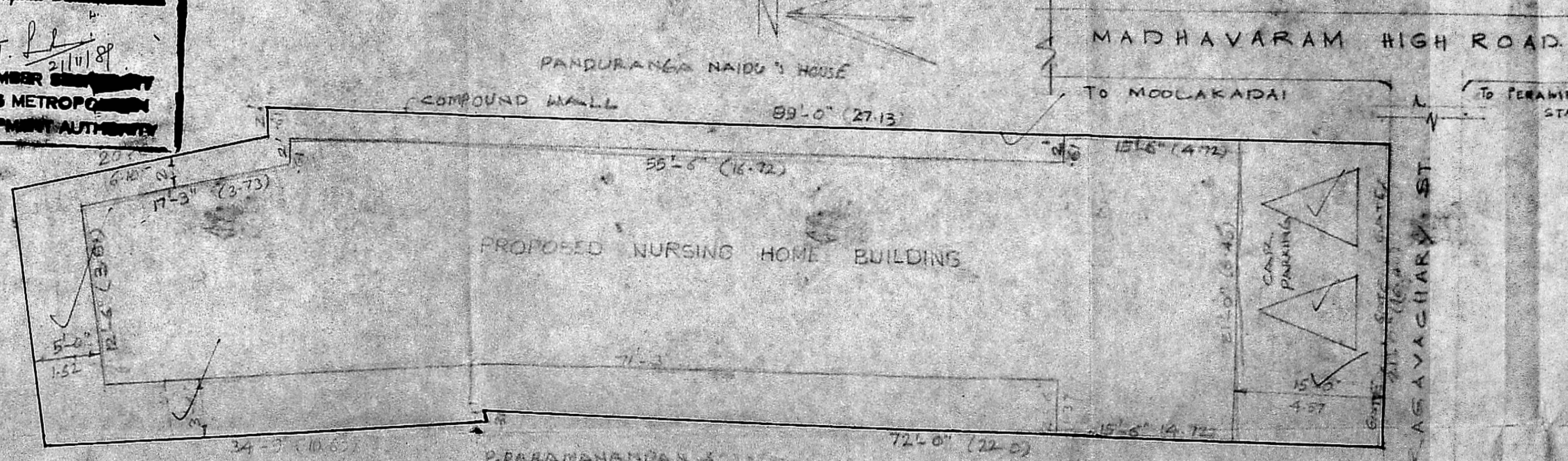

SITE PLAN

SITE PLAN & TOP PLAN

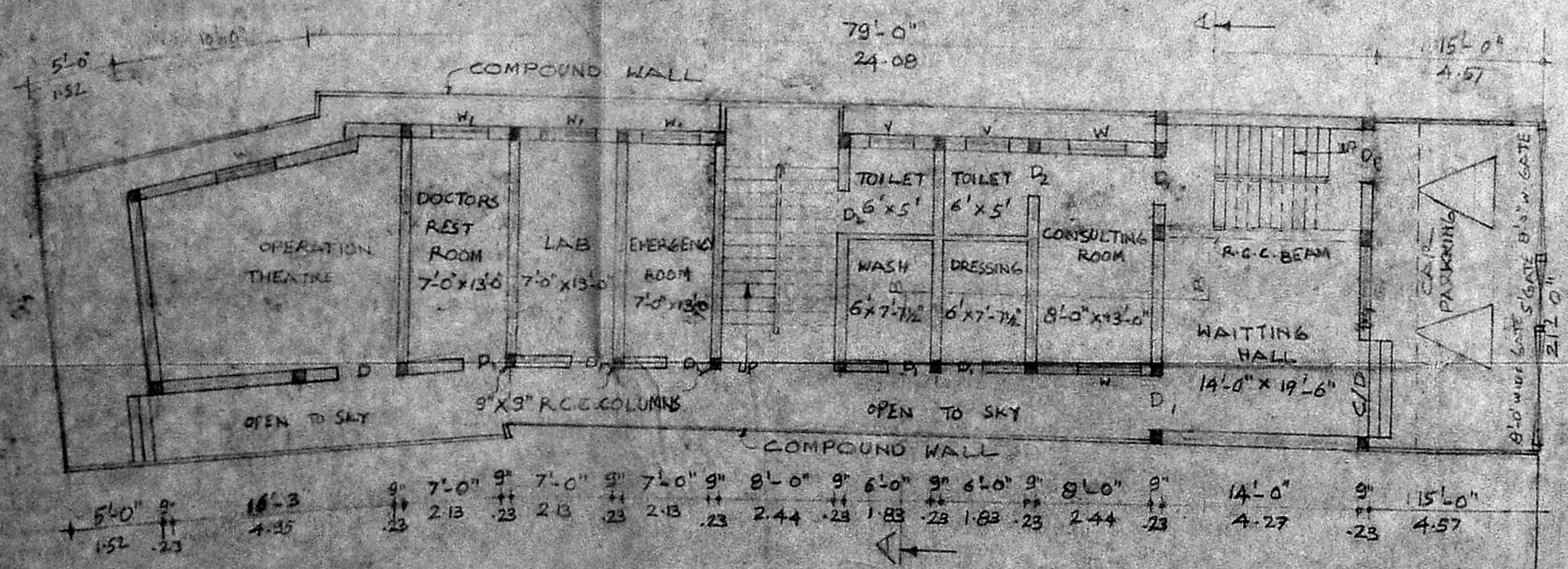

GROUND FLOOR PLAN

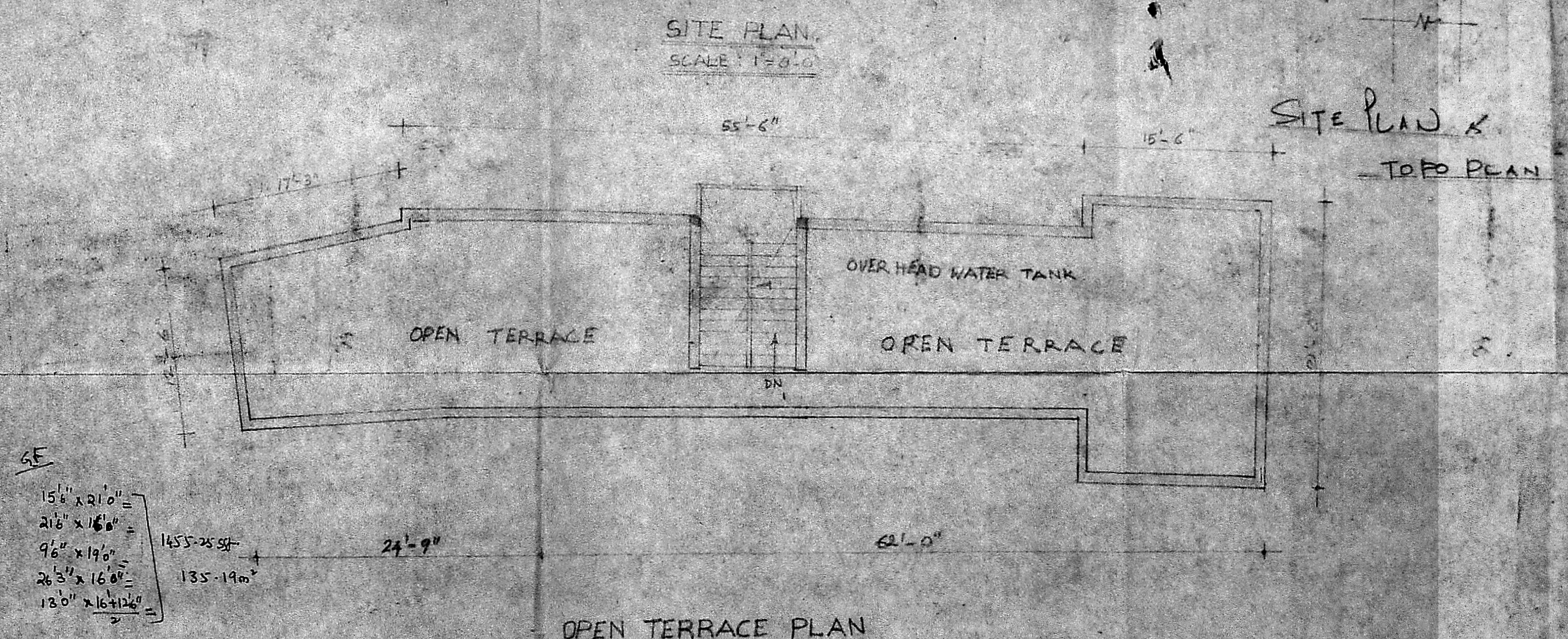

OPEN TERRACE PLAN

DETAILS OF JOINERY

C/D COLLAPSIBLE DOOR	6'-0" x 7'-0" (1830 x 2130)	
D	DOOR	4'-0" x 7'-0" (1219 x 2130)
D	DOOR	3'-0" x 6'-0" (914 x 1829)
D	DOOR	2'-0" x 6'-0" (610 x 1829)
N	WINDOW	4'-0" x 4'-0" (1219 x 1219)
W	WINDOW	4'-0" x 6'-0" (1219 x 1829)
G/W	GRILL WINDOW	7'-0" x 6'-0" (2130 x 1829)
V	VENTILATOR	4'-0" x 4'-0" (1219 x 1219)
V	VENTILATOR	2'-0" x 4'-0" (610 x 1219)

DETAILS OF AREA

SITE AREA	21964.34 sq. ft. 204 m <sup>2</sup>
GR FLOOR AREA	13364.94 sq. ft. 124 m <sup>2</sup>
FIRST FLOOR AREA	13364.94 sq. ft. 124 m <sup>2</sup>

REFERENCE

PROPOSED	---
SITE BOUNDARY	---
ROAD	---

SIGNATURE OF OWNER  
 LICENSED SURVEYOR

M. RAJAGOPALAN, I.E.  
 Licensed Surveyor No. 334 C  
 CORPORATION OF MADRAS  
 10, Thyagarajar Colony II Street,  
 MADRAS-600 039